

AREA ESCLUSIVA

P.TERRA
H=2,70

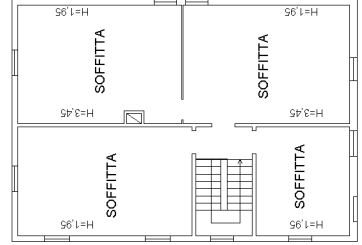

P.SECONDO
H=1,95/3,45



P.PRIMO
H=2,80

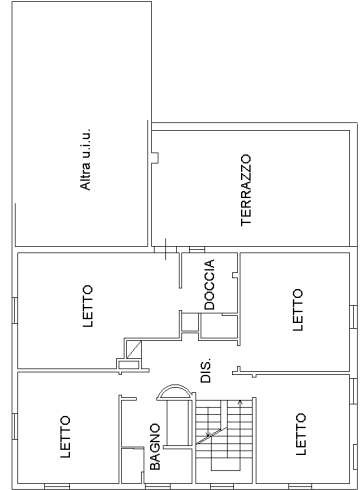

10 metri



25

Planimetria di u.i.u. in Comune di...**MORFANO**..... via

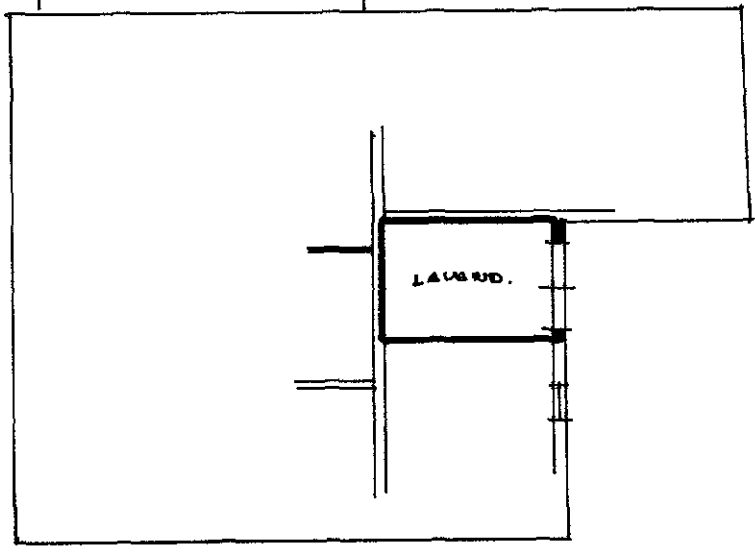

PIANTA P. TERRA MC 2.70

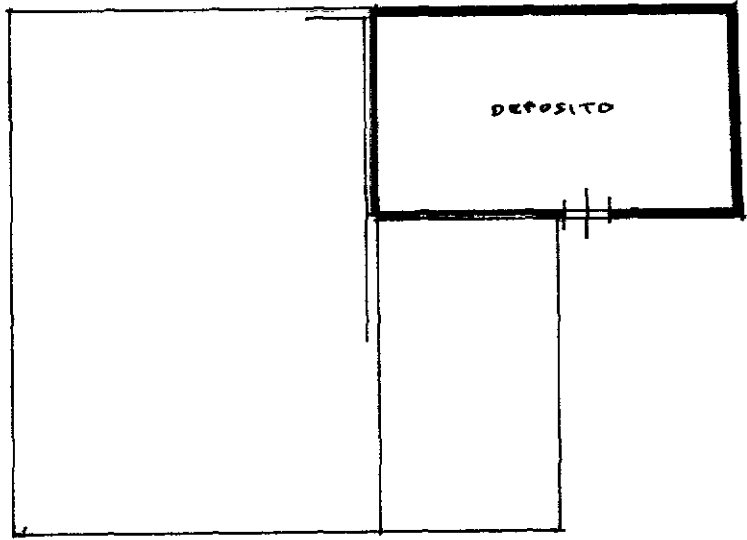

PIANTA P. PRIMO

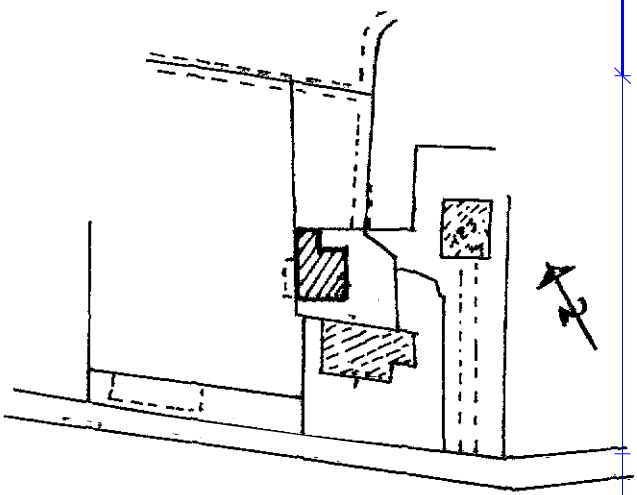

PLANIMETRIA
1:2000

ORIENTAMENTO



SCALA DI 1:200

10 metri

Banco: Istituto fotografico a Zona dello Stato - P.V.

RISERVATO ALL'UFFICIO

6700/96



26

Planimetria di u.i.u. in Comune di.....**MODENA**..... via

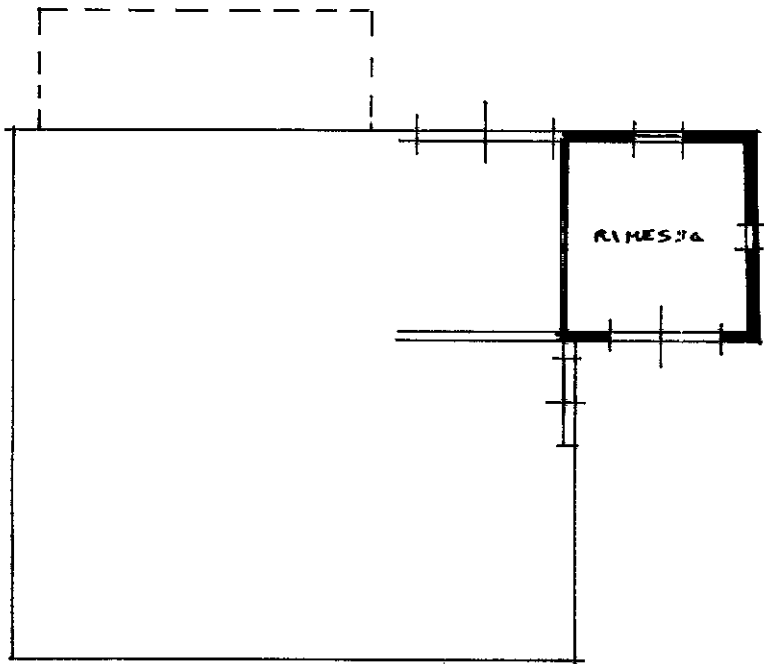

PIANTA P. TERRA METRO

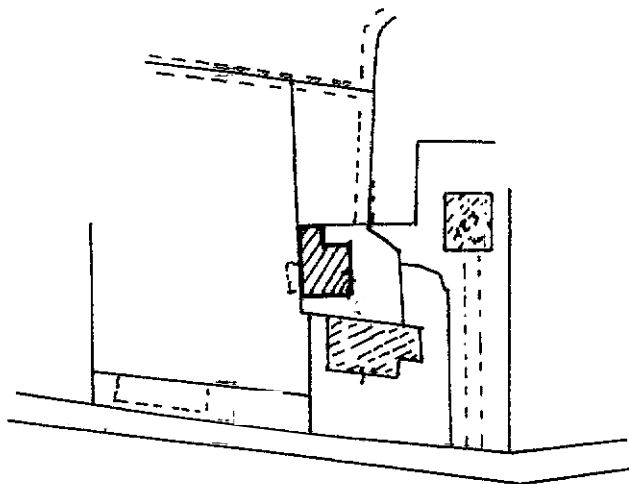

PLONIMETRIA
1:2000



ORIENTAMENTO



SCALA DI 1:200

10 metri

RISERVATO ALL'UFFICIO

0702/96

Dati Istituto Poligrafico e Zecca dello Stato, P.V.

Tot



27

Planimetria di u.i.u. in Comune di...**MODENA**..... via

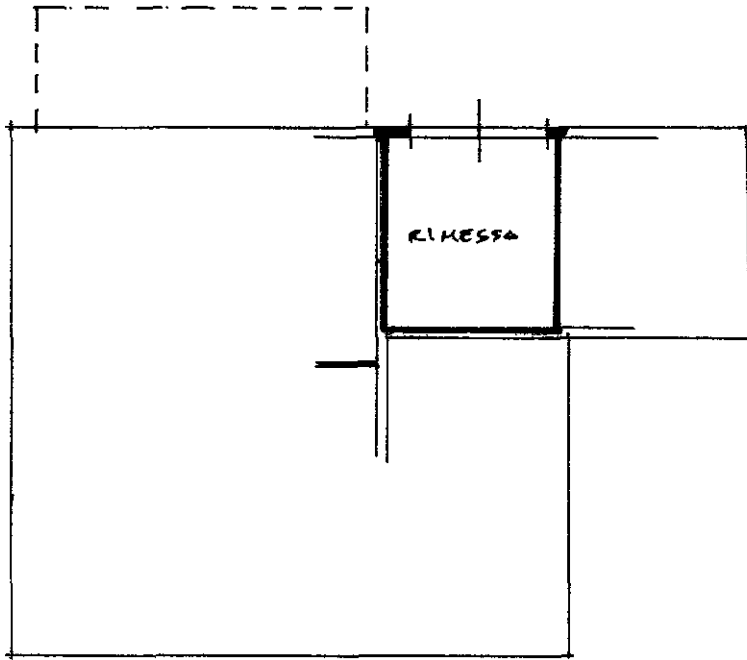

PIANTA P. TERRA H=2.70

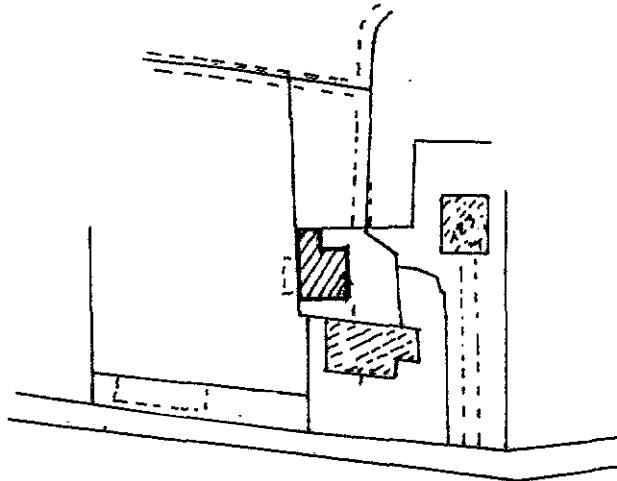

PLANIMETRIA
1:2000



ORIENTAMENTO



SCALA DI 1:200

10 metri

Disegnato e abbozzato da: ...

RISERVATO ALL'UFFICIO

6800/96

Planimetria

Scheda n. 1

Scala 1:200

P.TERRA

H=2,70

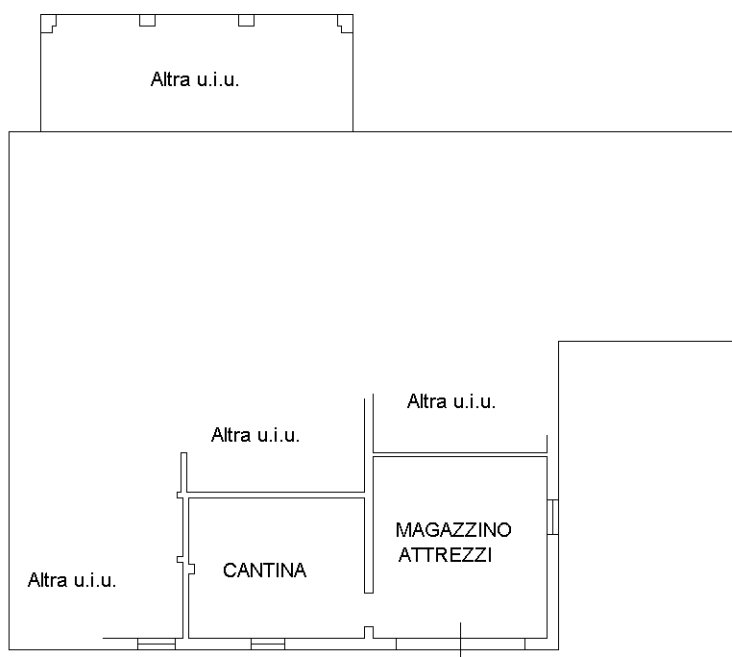

10 metri